COSMO Oil
Eco Card Fund

Thank You Newsletter 2016

Activity Report

14th fiscal year: April 1, 2015 - March 31, 2016

We would like to express our gratitude to all Eco Cardholders for your support last year.
Your donations assist the activities of project partners both in Japan and overseas and we have received numerous messages of appreciation.
Each of your individual ¥500 contributions combine to make a considerable sum.
We look forward to your continued support of the Eco Card Fund.

Tropical Rainforest Conservation Project

We are grateful for all your support. Let's continue to protect our mother Earth!

Mr. Raymond
Mr. Michikatsu Ehara

OISCA (NPO)

Uniting People with the Forest

Forests are being nurtured in the hearts and minds of children. Thank you!

Mr. Wataru Ohsawa
Mr. C.W. Nicole
Mr. Kentaro Fukuchi

C.W. Nicol Afan Woodland Trust

Silk Road Afforestation Project

Our heartfelt thanks for your long-term support.

Mr. Katsuhide Kitatani
Ms. Akiko Kitatani

2050 (NPO)

Qin Ling Mountains Forests and Ecosystem Recovery Project

We are just a normal member of the big family of nature.

Mr. Li Baoguo

College of Life Sciences, Northwest University

South Pacific Countries Support Project

We are growing mangrove forests in Tuvalu for the future of the Earth. We are truly grateful for your loyal, long-term support.

Mr. Apinel chile
Mr. Shuichi Endo
Prime Minister of Tuvalu Enele Sopoaga

Tuvalu Overview (NPO)

Red Pine Forests and Acorn Forests - Satoyama Regeneration

With your help, the forests are gradually regrowing.

Mr. Hidenobu Takegaki

Laboratory of Earth Conscious Life (NPO)

Tropical Rainforest Conservation Project

Students at the vocational training school have been able to learn a variety of subjects. Thank you very much to all the cardholders.

Ms. Kakuko Masujin
Mr. Kenji Ito

APSD (NPO)

Seed Planting School

The seeds of hope are thriving on gratitude and trust. They are helping to reduce CO_2.

Mr. Hideo Yokoichi

Furano Seed Planting School (LLP)

Great East Japan Earthquake Recovery Support The sea is longing for the Forest

Our heartfelt thanks to all the Eco Card cardholders who have given us this valuable opportunity.

Mr. Makoto Hatakeyama
Mr. Shigeatsu Hatakeyama
Ms. Miharu Shirahata

The sea is longing for the Forest (NPO)

Living with Flying Squirrels Satoyama Regeneration

We are always so grateful! We will continue to protect the forest home of the flying squirrels.

Mr. Kazuaki Iwata

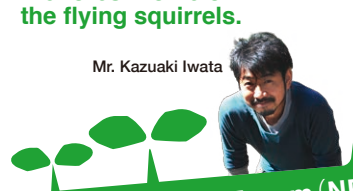

Tsuru Environment Forum (NPO)

Noguchi Ken Growing Forests in the Himalayas

Thanks to all your support we are able to revive the Himalayan forests.

Mr. Ken Noguchi
Mr. An Taluke Sherpa

PEAK AID (NPO)

South Pacific Countries Support Project

The mangroves that we planted with your support are growing well.

Ms. Norimi Kimura
Ms. Nozomi Ohshiro
Ms. Eriko Tamaki

ISME (NPO)

Structure of the Eco Card Fund

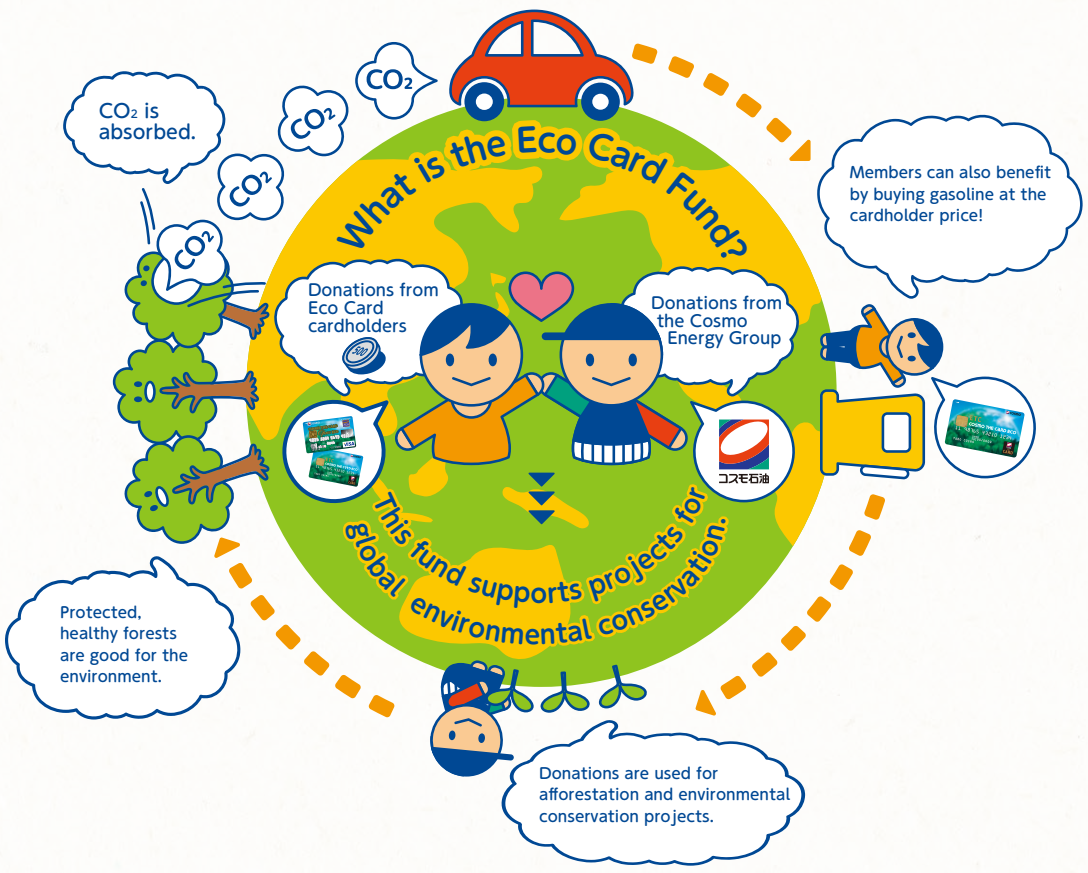

Note : The Cosmo Oil Eco Card Fund assists NGO and NPO engaged in projects such as afforestation.